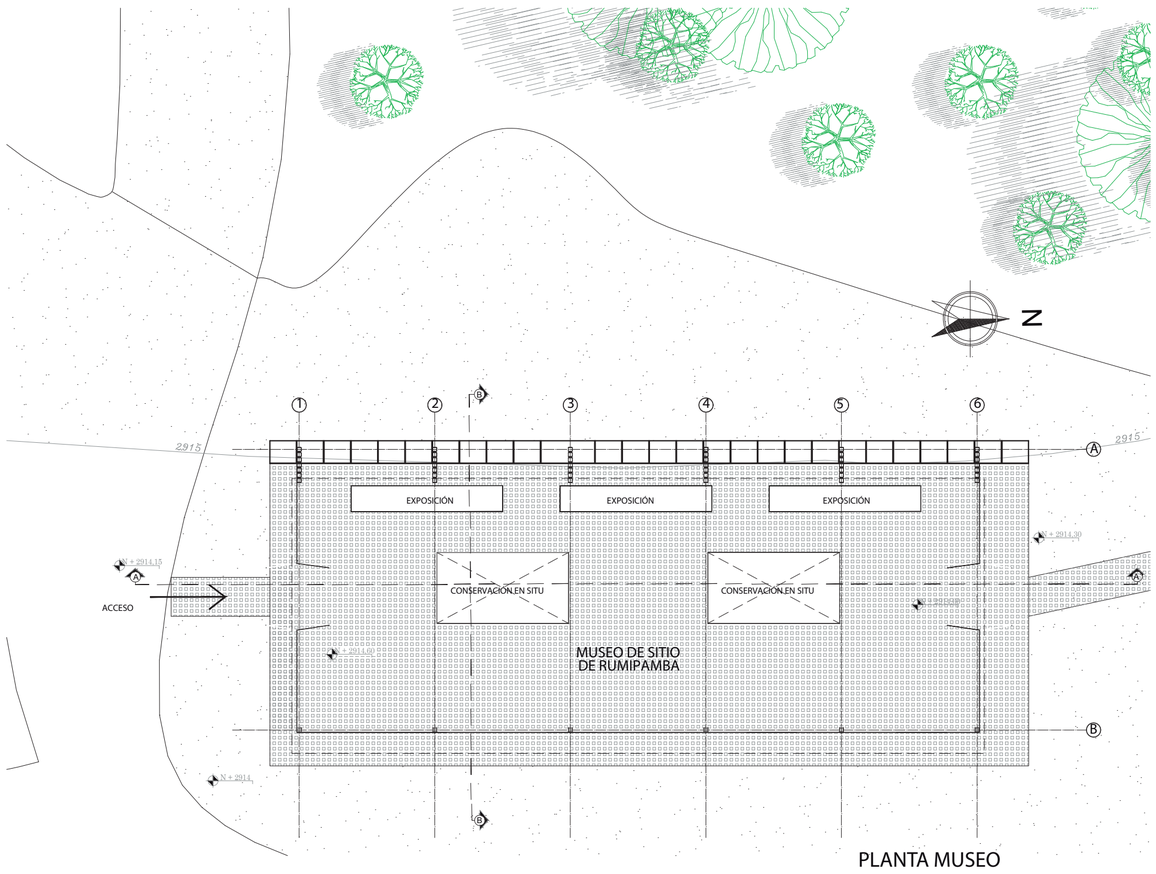

PLANTA MUSEO
ESCALA _____ 1:200

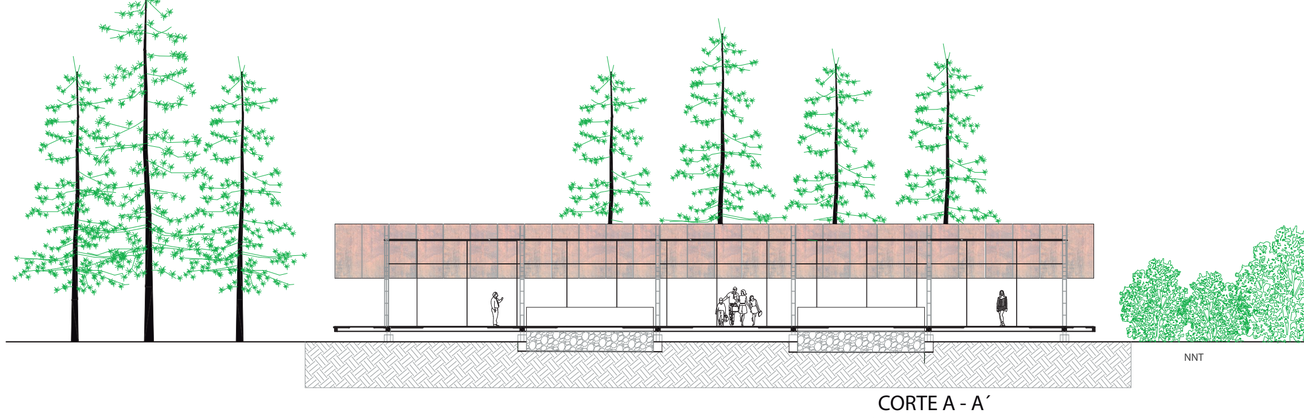

CORTE A - A´
ESCALA _____ 1:200

FACHADA OCCIDENTAL
ESCALA _____ 1:200

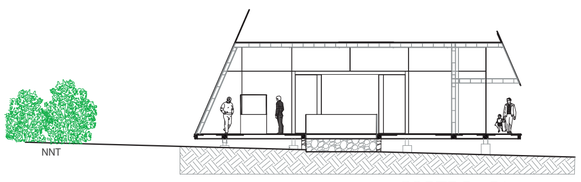

CORTE B - B´
ESCALA 1:200

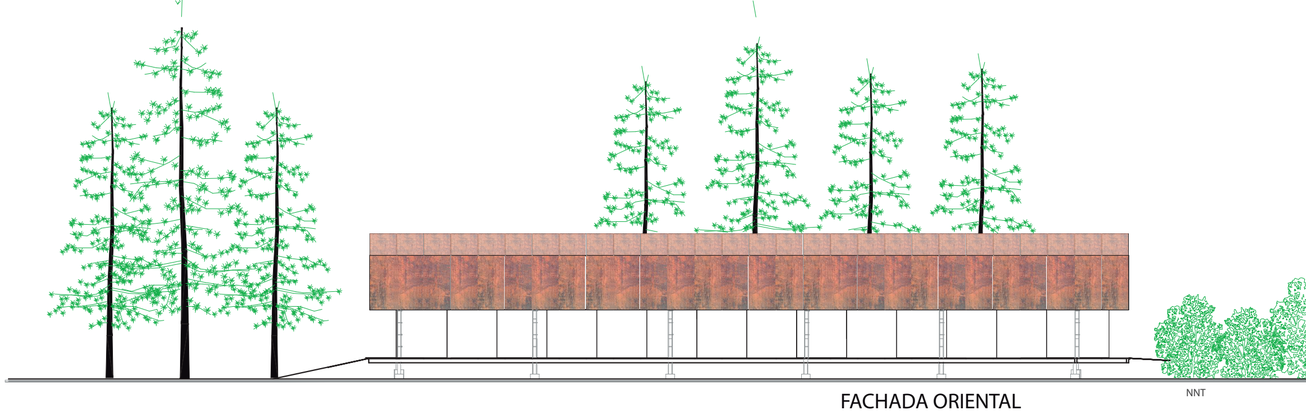

FACHADA ORIENTAL
ESCALA _____ 1:200

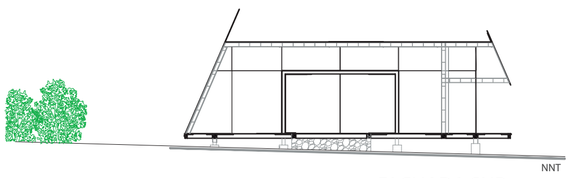

FACHADA SUR
ESCALA _____ 1:200

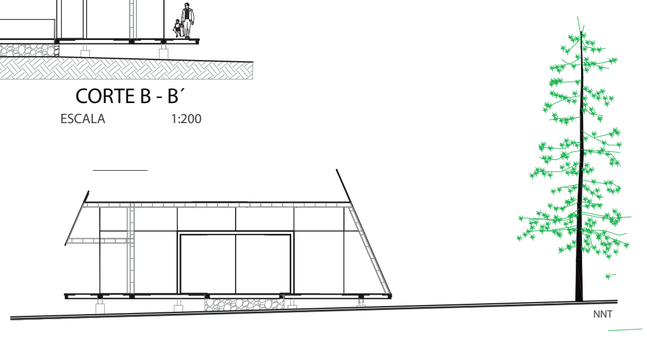

FACHADA NORTE
ESCALA _____ 1:200

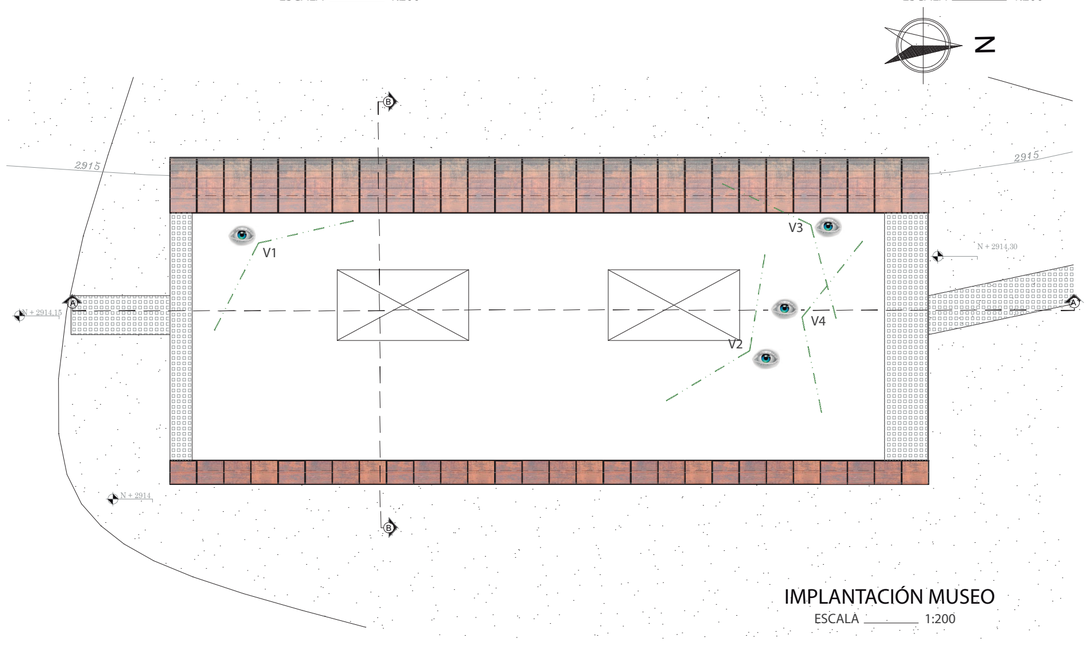

IMPLANTACIÓN MUSEO
ESCALA _____ 1:200

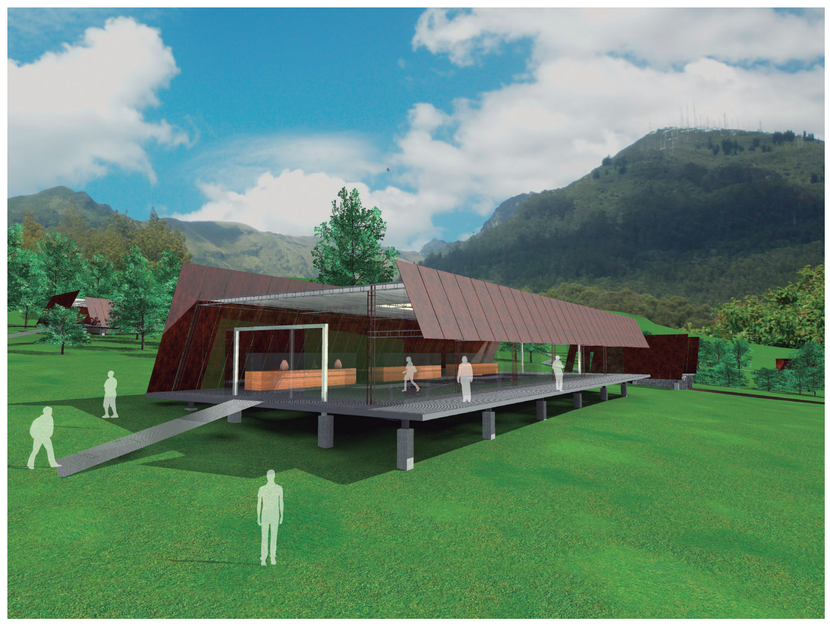

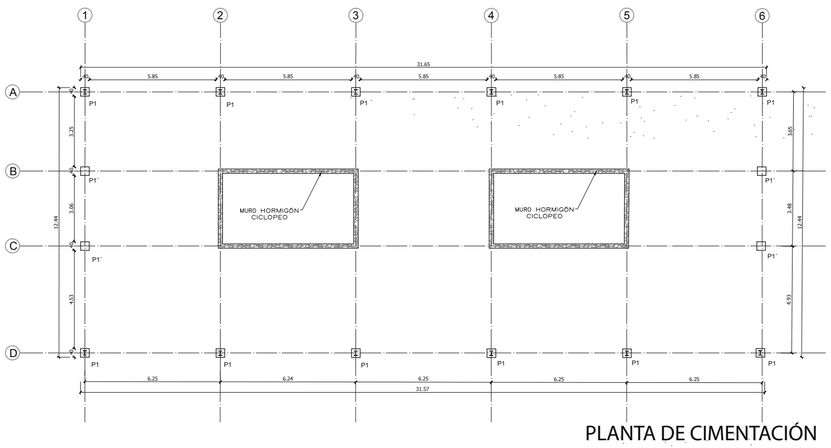

PLANTA DE CIMENTACIÓN
ESCALA _____ 1:200

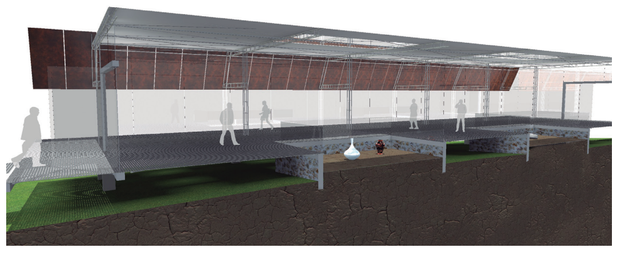

CORTE PERSPECTICO A

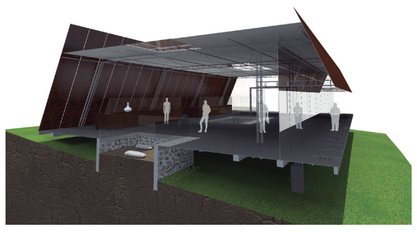

CORTE PERSPECTICO B

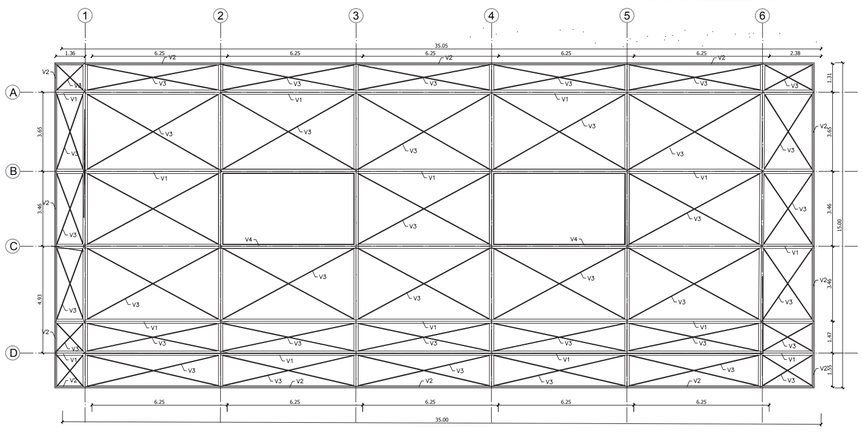

PLANTA ESTRUCTURAL PLATAFORMA
ESCALA _____ 1:200

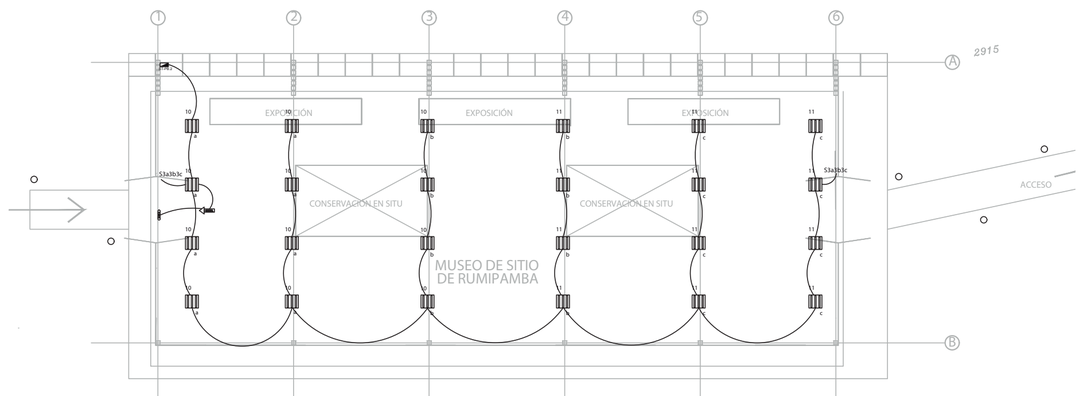

ILUMINACIÓN MUSEO DE SITIO
ESCALA _____ 1:200

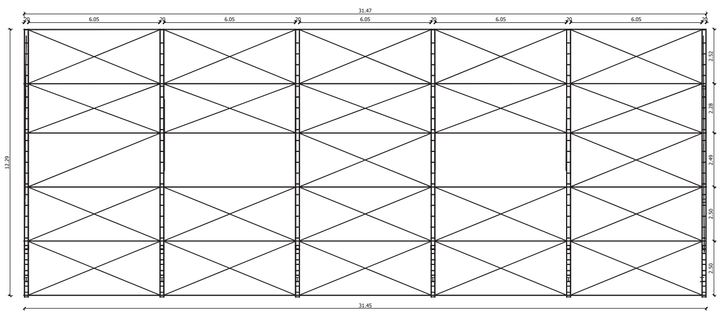

ARMADO ESTRUCTURAL DE CUBIERTA
ESCALA _____ 1:200

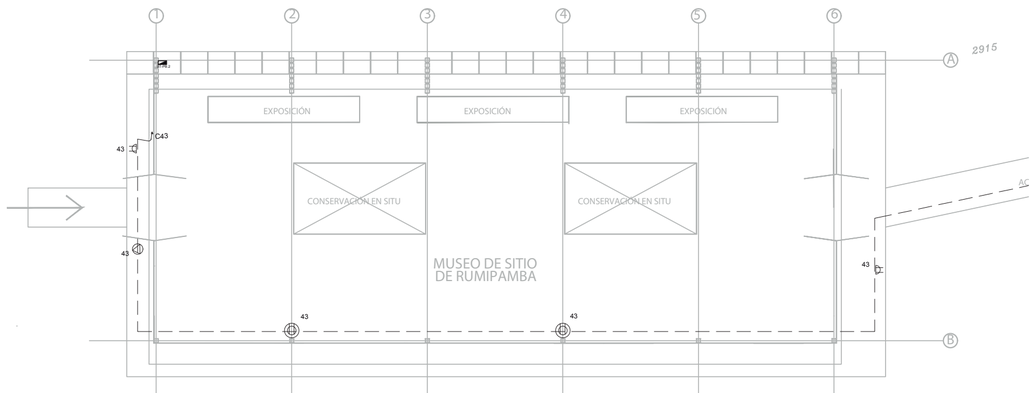

FUERZA MUSEO DE SITIO
ESCALA _____ 1:200

RECONFIGURACIÓN DEL MUSEO DE SITIO DE RUMIPAMBA EN QUITO

TRABAJO DE FIN DE CARRERA 2017
ARQUITECTURA - UISEK

AUTOR: OSWALDO RIVERA P.
DIRECTORA: VERÓNICA ROSERO
LAMINA 4 - MUSEO DE SITIO DE RUMIPAMBA